



A current storm water industry assessment

Brought to you by
Storm Water Solutions

Storm Water Solutions (SWS) understands the importance of keeping up to date with the latest industry trends and information. We are pleased to bring you our inaugural State of the Industry Report, which includes invaluable information regarding the storm water industry and its trends.

Research for this report was conducted and compiled by ABR Research Inc., a nationwide independent research company specializing in custom research for clients in the business-to-business publishing and marketing industries.

A random sample of *SWS* subscribers received an invitation to the survey site. The project was conducted entirely over the Internet. A total of 548 surveys were completed. A margin of error based on the returned surveys is calculated to be no greater than ± 4.2 percentage points at a confidence level of 95 percent.

The 2009 State of the Industry Report provides a current, detailed assessment of the storm water industry. Different market dynamics were studied, including professional and business demographics, budget and purchasing involvement and expenditure and importance of industry topics.

Thirty-seven percent of the respondents stated that their primary job function is consulting engineering. An additional 27 percent have a municipal administrative/manager function. Eight percent are contractors.

SWS is committed to keeping our readers informed and up to date with current industry issues. We will continue to research and report on the state of the storm water industry throughout the year. **SWS**

For more information, contact *SWS* Managing Editor Caitlin Cunningham at 847.391.1025 or by e-mail at ccunningham@sgcmail.com.

For more information, write in 5001 on this issue's Reader Service Card.

WEBresources >>>

Related search terms from
www.waterinfolink.com:
storm water, state of the industry

For more information related to this article, visit www.estormwater.com/lm.cfm/st040901

Storm Water Solutions' 2009 State of the Industry Report is sponsored by:



Q: Which of the following best describes your primary job function?

analysis

More than one-third (37%) of respondents state that they are consulting engineers. An additional 27% have a municipal administrative/manager function. Eight percent are contractors.

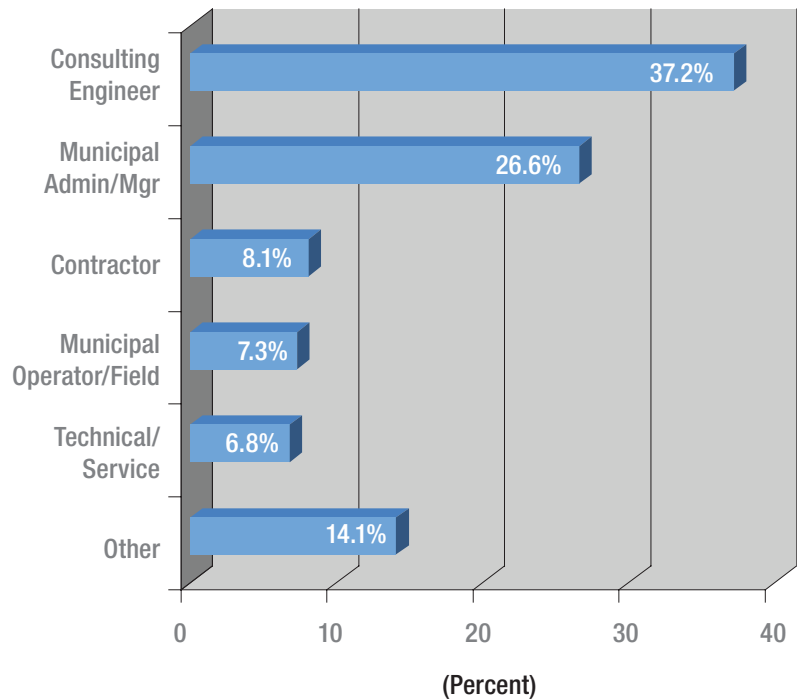

Seen in *Land & Water* magazine, *The Boston Globe* and *This Old House*.



The Only 100% Biodegradable Stormwater Solution

Eliminate the use of synthetic products in highway, commercial & residential projects.

Petroleum-based, non-biodegradable products negatively impact the environment and have a high cost of removal. Our patented FilterMitt™, FilterBerm™ and EarthBlanket™ degrade petroleum-based pollutants, preserve water resources, save energy and cost, and meet US EPA Phase II NPDES water quality standards.

- Our patented FilterMitt™ meets Massachusetts Highway Department specifications, as well as increasingly stringent stormwater requirements throughout the U.S.
- Our specially formulated activate food source, biologically active structural soils and plant materials are specified by engineers, developers and landscape architects.



You are just a phone call away from the future of stormwater management.

Contact us about becoming part of our installer or distributor network.

www.phaseIIstormwaterproducts.com or 508-384-1984

STATE OF THE INDUSTRY REPORT

Q: How many years have you been in the industry?

analysis

On average, respondents have been working in the storm water industry for 25 years. More than four in 10 (41%) have been in the industry for 30 years or more.

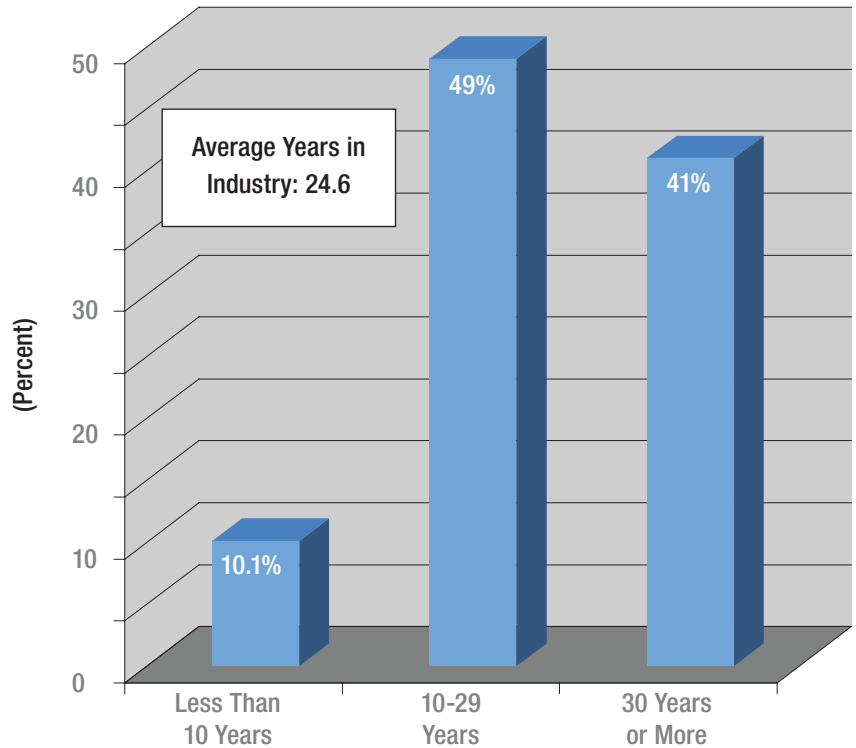

AquaShieldTM

STORMWATER TREATMENT SOLUTIONS

Aqua-SwirlTM, Stormwater Grit Separator

- Hydrodynamic, vortex separation
- Performance independently verified
- Reduces floating debris & free oil
- Effective sediment removal
- Custom sized for site specific needs

Aqua-FilterTM, Stormwater Filtration System

- Targeting TSS, TPH, nutrients and metals
- 22 μ m TSS removals > 80% @ 16.5 gpm/ft²
- Models for low and high flow applications
- Pre-assembled modular design



Call 888-344-9044 for more information
or visit www.aquashieldinc.com/sws

The Polymer Specialists

For the *ultimate* in storm water sediment removal and erosion control, use Earth Chem's proven polymer products. Sediment Control Tablets and Gel Logs contain a proprietary blend of coagulants and flocculants, with enough power to clean up the dirtiest storm water.

800-764-5726

www.earthchem.com • earthchem@aol.com



EARTH CHEM

Write in 8044

Write in 8045

Q: Are you planning new storm water construction?

analysis

Almost half (47%) of respondents are planning new storm water construction within the next 24 months. An additional 6% are planning new construction within the next three years.

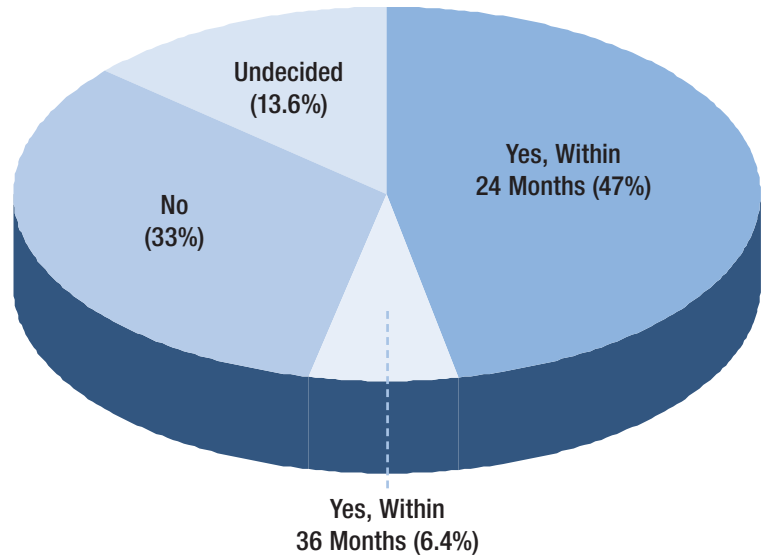

Software Solutions to Manage Your Storm Water Management Programs

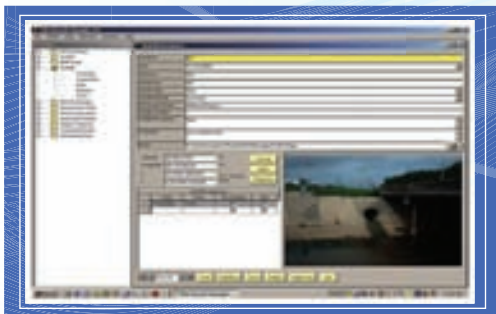

DESK TOP VERSION

Available in two user-friendly platforms:

DESK TOP or WEB-DRIVEN

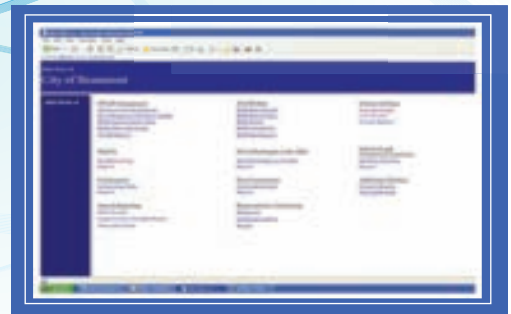

MANAGE DATA OVER THE INTERNET

MS4 Permit Manager™ is designed to serve as a comprehensive SWMP database designed specifically to assist Phase I and II MS4's in meeting centralized records and annual reporting requirements. Data is stored for each of the program BMP's from the SWMP Development Tool and provides BMP to Annual Report level reporting capabilities.

- SWMP DEVELOPMENT AND IMPLEMENTATION
- TRACK OUTFALLS, CONSTRUCTION SITES, STRUCTURAL CONTROLS, FACILITIES, ILLICIT DISCHARGES
- TRACK CITIZEN REPORTS AND TRAINING RECORDS
- PRODUCE ANNUAL REPORTS
- LINK UNLIMITED PHOTOS AND DOCUMENTS
- BUILT-IN GIS MAP FUNCTIONALITY

CBI Systems, Ltd.

(409) 835-3095

www.cbi-systems.com

STATE OF THE INDUSTRY REPORT

Q: Are you planning to upgrade existing storm water facilities?

analysis

Of the total respondents, four in 10 (40%) are planning to upgrade their storm water facilities within the next 24 months.

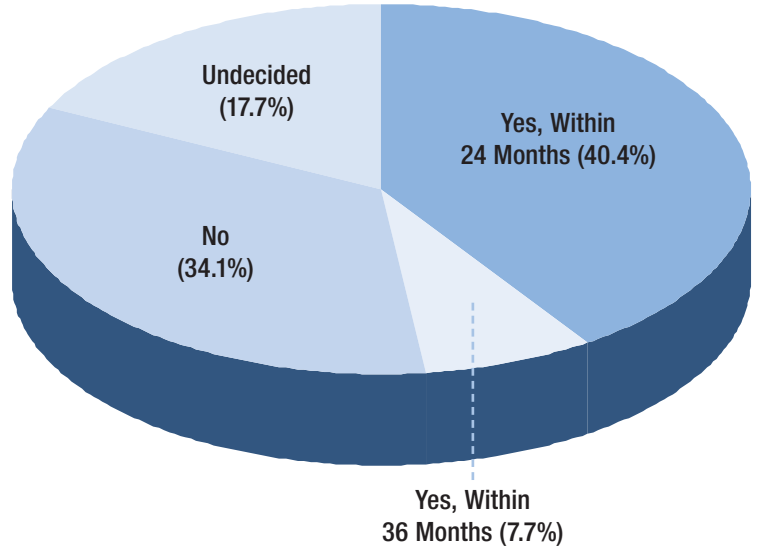

Shovel Ready Solutions For Stormwater Quality Infrastructure Upgrades

More than 36,000 SNOUTs in service!

Anti-siphon device
SNOUT® traps oils and floatables on surface
Bio-Skirt® sensors reduce bacteria, foam, absorbs hydrocarbons
Cleaner Water Exiting
Sediment and Grit
MADE IN THE U.S.A.

Since 1999, the SNOUT® has become a proven name for value and quality. Now, BMP's Bio-Skirt® and Stainless TrashScreens can increase performance and stretch your dollars too.

Best Management Products, Inc.
Call a BMP engineer to discuss your project at 800.504.8008
www.bmpinc.com

The *only* storm water BMP that separates water from debris... and NEVER clogs!

COANDA
The Effect Matters

Our self cleaning stainless steel tilted wedge wire COANDA screens divert water through a series of small openings. Debris is rapidly dewatered and slides down the face into the debris compartment. This full capture device removes 100% of nurdles and all urban debris larger than medium sand.

DOWNSPOUTS • CHANNEL SCREENS • CURB INLETS

714-389-2113
www.COANDA.com
Visit Booth 420
StormCon 2009
Patented & patents pending

Q: Please rate how important each of the following topics will be to your organization in the upcoming year.

analysis

From a list of 12 industry topics, regulations/compliance received the highest rating in importance with an average rating of 8.2 on a scale of 1 to 10. The next most important topic was funding/budgets with a rating of 7.8, followed by storm water management/flood control and erosion control, both with an average rating of 7.6.

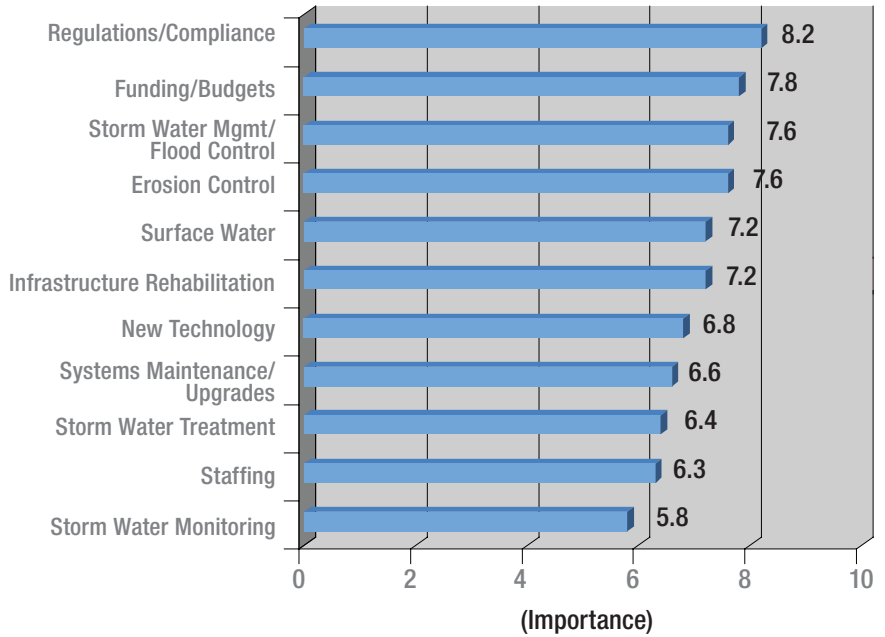

TRASHMASTER™

Net Capture System

Removes trash, sediments and debris from Stormwater discharge systems easily and at a price you can afford.

It is used in low-flow applications (5cfs or less) and inserts in-line on the outflow piping. It is a light weight, roto-molded, unit that's easy to install on pipes 24-inches or less using on-site equipment.

The unit can be installed in two days or less to depths of ten feet. No special concrete construction or electrical connections are necessary.

Want more info go to:

freshcreek.com

or call: 1.800.741.9486



Fresh Creek Technologies, Inc.

1425 Pompton Ave. Suite 1-2
Cedar Grove, NJ, USA 07009

Copyright 2007, Fresh Creek Technologies, Inc. TRASHMASTER is a Trademark of Fresh Creek Technologies, Inc.

STATE OF THE INDUSTRY REPORT

Q: Which of the following product categories do you currently use/spec, and which do you plan to purchase within the next 24 months?

analysis

More than two-thirds of survey respondents are currently using sewer/drainage systems (71%) and pipes and fittings (68%). A majority also currently use erosion control systems, sediment control systems, pavement, pumps and detention.

Pipes and fittings is the product category most planned for purchase in the next 24 months with 25% of mentions, followed by sewer/drainage systems (22%) and erosion control systems (22%).

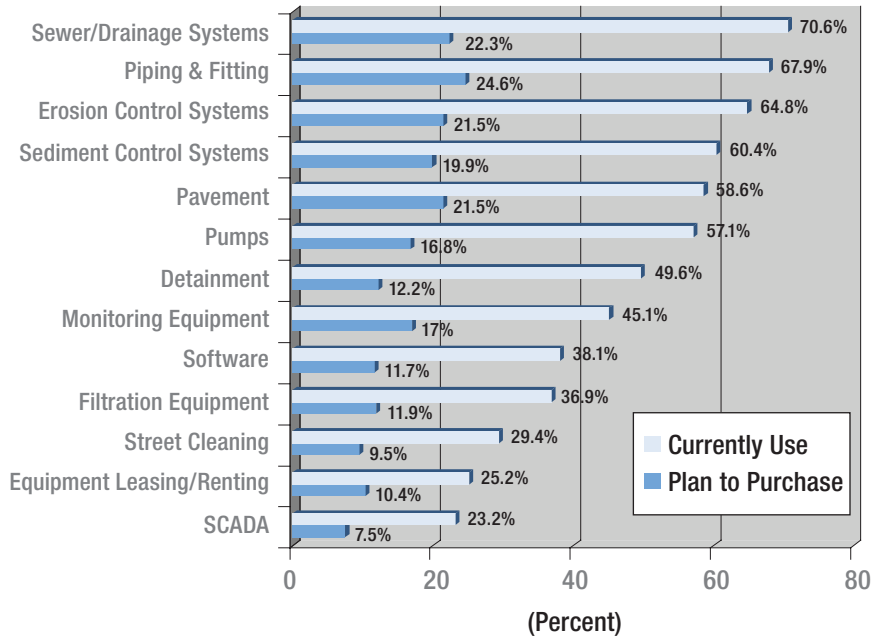

BIGS EASY LIFT

LET LEVERAGE DO THE JOB - NOT YOUR BACK!

THE BEST TOOL ON THE MARKET!

TOLL FREE: 866.926.LIFT (5438)
FAX: 866.271.9057
EMAIL: info@bigseasylift.com
WEB: www.bigseasylift.com



USEMCO®

Storm Water Pump Stations



A USEMCO package storm water pump station with 20" pneumatic valves, 250 HP submersible pumps and Motor Control Center custom made for Indiana DOT.

Call USEMCO today for your quote!

www.usemco.com | 608.372.5911

Write in 8040

Write in 8032